GOVERNOR'S OFFICE OF MANAGEMENT & BUDGET

April 2014

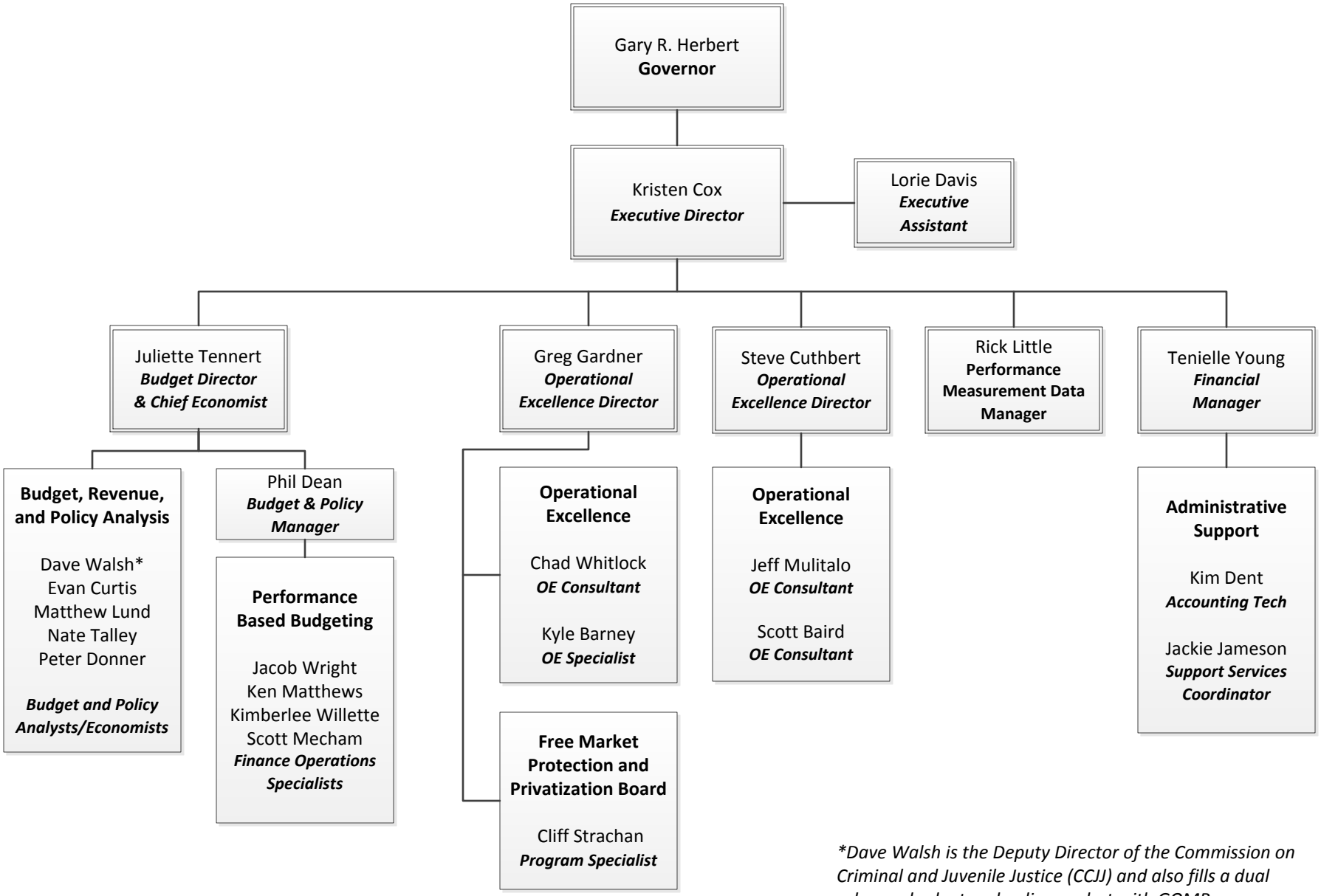

**Dave Walsh is the Deputy Director of the Commission on Criminal and Juvenile Justice (CCJJ) and also fills a dual role as a budget and policy analyst with GOMB.*